

## Arthur Terry School Library & Learning Resources

# Emagazine – How to sign in

# What is the Emagazine Online?

The Emagazine is:

- A special magazine published four times a year to support A level English studies
- Emagazine online is an internet version of the magazine
- You can access it via the school web pages

# What is the Emagazine Online?

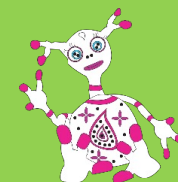

## Why you should use it:

- It contains articles and research on topics, books and authors you are studying
- Exam questions are discussed and there are exam hints and tips
- There are links to further reading and recommended web sites

Login to the Arthur Terry School website

<https://arthurterry.bham.sch.uk/>

## Attendance - "Everyday counts"

This form should be completed each day your child is absent due to illness.

Any other absence requests should be sent to [attendance@arthurterry.bham.sch.uk](mailto:attendance@arthurterry.bham.sch.uk)

[Report an absence for today](#)

### Parental Letters

Attendance Certificate Letter

17th January 2022 | 137 KB

Curious Trip Letter

17th January 2022 | 218 KB

### Upcoming Events

27 January 2022

Covid Vaccine - For students a

15

16 February 2022

Year 7 Parents Consultation Evening -

Virtual

Careers

Duke Of Edinburgh

Enrichment

Exam Information

Home Learning

How To Revise Effectively

Instrumental Lessons

Library

Music Services For Education

Student Leadership

The Arthur Terry Learner

The Big Ask - Students

Transition - Year 6 to Year 7

Wellbeing

October Newsletter

for Parents

[Click here](#)

By continuing to use the site, you agree to the use of cookies. [more information](#)

Accept

Select  
"Students"  
from the  
top toolbar

Select  
"Library"  
from the  
dropdown  
list

# How to access the magazine

Click on the  
'Online Resources'  
section from the  
main Library web  
page

Students >  
**Library**

The school library is an excellent resource for students and staff. There is plenty of space for completing homework, reading and researching. There are fixed desktop computers and laptops available to use to support students with their studies.

The Library staff are a friendly bunch who are on hand to help staff and students with their research and to make the most of Library resources. We love to encourage everyone to read more widely and are happy to recommend new titles and authors to our users. ***If you want to start looking for your next book to read - click on the "Eclipse - How to" link from the menu on the right hand side of the screen to access our online library system.***

**Library**

- Citations
- ECLIPSE - How To
- Online Resources**
- Reading Lists
- Referencing

By continuing to use the site, you agree to the use of cookies. [more information](#) [Accept](#)

[Show all](#)

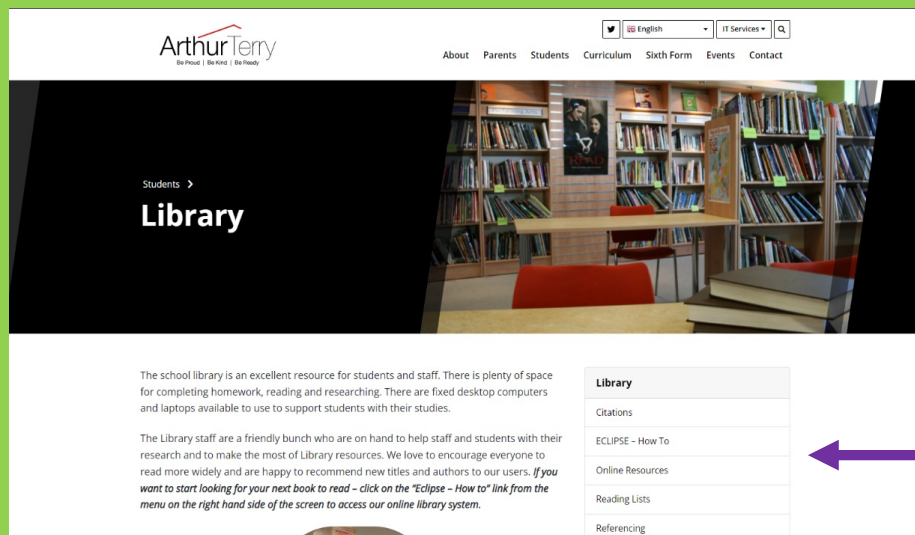
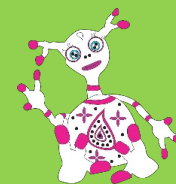

On the Library web pages  
Select “Online Resources  
” from the drop down list

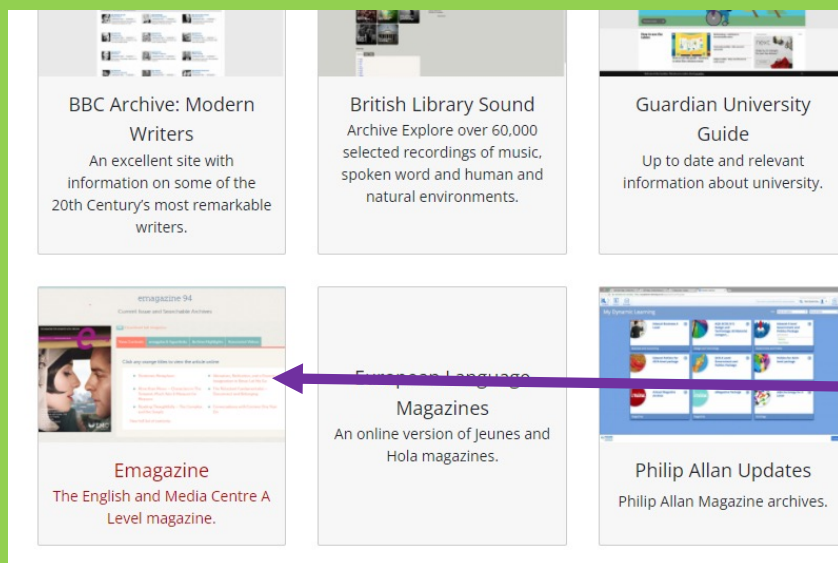

You will now see tiles for  
each online resource you  
can access  
Select “Emagazine”

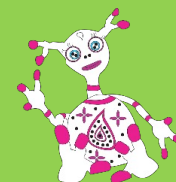

# Select the link “Visit Website”

British Media Online  
A gateway to a selection of online daily newspapers.

The Churchill Archive For Schools  
This archive is based around four broad topics in British and World history

Business Studies Online  
A recommended website for GCSE students.

Reading Lists

Referencing

Research

BBC Archive  
An excellent resource for information on the 20th Century

Emagazine  
The English and Media Centre A Level magazine.

Magazines  
An online version of Jeunes and Hola magazines.

Philip Allan Updates  
Philip Allan Magazine archives.

**Emagazine**

**About**

Emagazine is an online magazine for A level students including critical articles and exam advice to support your studies. For information on how to access the Emagazine magazine please ask the Librarian Miss Goode or your English teacher.

[VISIT WEBSITE](#)

Go to “Login to the “Emagazine area” Its on the right of the page.

**Do not** use the Username and Password boxes on the left.

**Main Account Sign-in & Register**

Sign in to your main account to buy, book & subscribe. No account? Register one now.

**Account login**

Use your main account/admin logins here. You cannot access the subscription magazines from this page.

(If you are having difficulty logging in, use the username reminder and password re-set links below. You might have chosen *not* to use your email as your username.)

Username

Password

[Forgotten your password?](#)  
[Forgotten your username?](#)

[Account login](#)

**Register**

Register and create an account so that you can order EMC publications, courses, magazines etc.

**Use your main account/admin logins here**

This page is not for login to the magazine areas, you can access those here:

- [Login to the emagazine area](#)
- [Login to the MediaMagazine area](#)

**Do sign in here:**

- To access 'My account'
- To make purchases (registered UK schools can pay by invoice)
- To download previously purchased publications
- To set and change your magazine username/password

Enter Username: arthurtemag  
Enter Password: student

Home Publications CPD & Consultancy **emagazine** MediaMagazine Conferences Blog & News Video Clips

emagazine Enter emagazine online

## Enter emagazine online

Log in with the emagazine username and password set by your teacher or librarian.

emagazine Sign in

(Don't use autofill or ask your web browser to save your password.)

Username

Password

Enter

### Information for subscribers

#### Trouble accessing the *emagazine* student area?

**Teachers:**

- Could you be using your main school user [purchasing] account username and password rather than the *emagazine* username and password you set to share with your students?
- If you have a current subscription and have forgotten your *emagazine* username and password, sign in to your main school user [purchasing] account (top right of this page). Click 'My Account'. From here select 'emagazine: view your emagazine username and/or update your username and password'. Remember to let students and colleagues at your institution have the new details.

# You can explore the magazine

You're now able to search the various areas of the magazine

For more information on how to explore the online magazine please ask Miss Goode the Librarian for help or watch the Library video "How to search the Emagazine" from the Online Resources area of the web site.

# The End

- Well done  
you are now  
ready to  
search!

EMC English & Media Centre

Poetry Station About Contact Us FAQs Redeem voucher Account sign in

Search website

Home Publications CPD & Consultancy Emagazine MediaMagazine Conferences Blog & News

Emagazine

emagazine 69

Enter emagazine student area

- Imaginary Homelands – The Reluctant Fundamentalist and Other Contemporary Novels
- Noticing, Collecting and Analysing Language
- Exploring the Language of Literature – a Stylistic Analysis of a Very Short Text
- Old South versus New America – A Streetcar Named Desire
- An Experiment in Maneres – Chaucer's Merchant's Tale
- The Voice Within the Visual – Adapting Literature for Film

View full list of contents

emagazine – current issue

Download the latest issue, plus exclusive extra articles for web subscribers.

PDF Download a taster of emagazine 3.6mb

Subscribe to emagazine

emag archive & PDF library

Over 1800 searchable articles and downloadable PDFs of the complete magazines

Re-subscribe

emagclips

Short video clips of writers and academics talking about texts and topics for A Level English.

View sample videos

Redeem

Questions about EMC A Level magazines? Check our FAQs or email [web@englishandmedia.co.uk](mailto:web@englishandmedia.co.uk)

Writing for emagazine Useful Resources

# The End

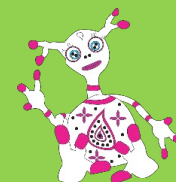

- 2022 7.12.22 Updated Emagazine - How to login to Emagazine